



Computer Aided Cancer Diagnosis for serous effusion cytology

H. Elie¹, M. Lécluse¹, O. Lézoray², A. Elmoataz²
¹Cherbourg Public Hospital Centre, Cherbourg, France
²University of Caen and CNRS, Caen, France



Serous effusion cytology

Types of smears using Papanicolaou international stain :

- Conventional
- Cytospin
- Megafun
- ThinPrep

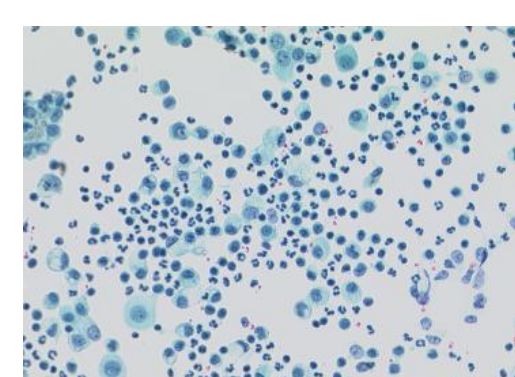
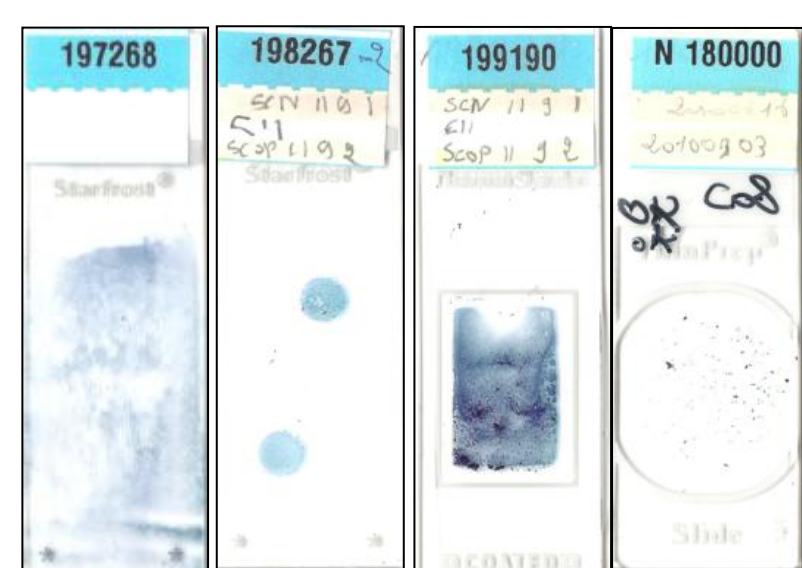

50 Normal cytologies with only inflammation

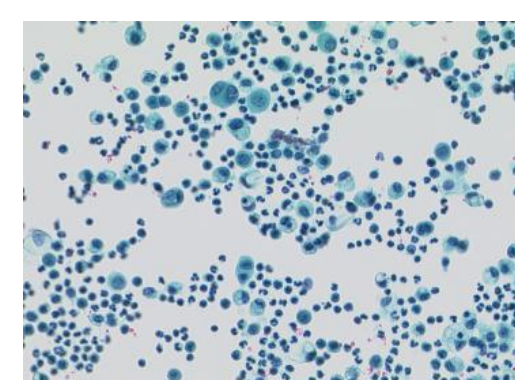

20 Sub-normal cytologies with clinical suspicion of tumor

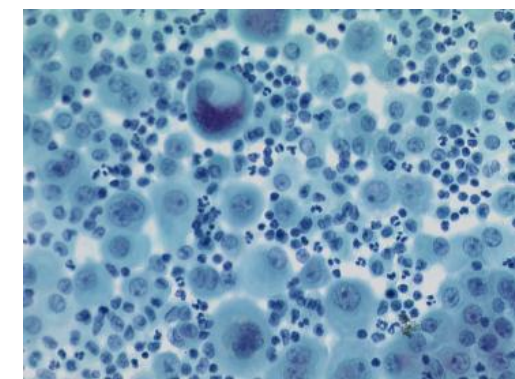

50 Adenocarcinoma metastasis

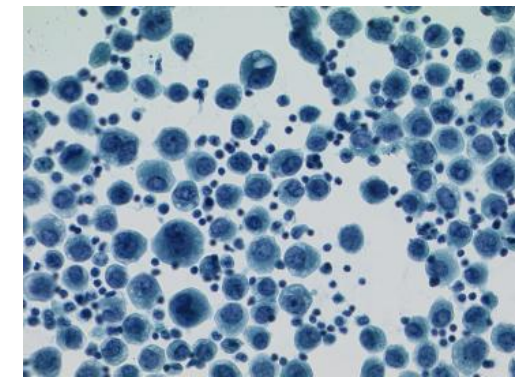

20 Mesothelioma

268 images with WSI scanner Aperio

517 images
40000x30000

249 images with WSI scanner Leica SCN400

Partial scanning with a regular sampling (200 to 500 images per region of interest):
>100.000 un-compressed images
1024x1024

Image Segmentation/ Analysis

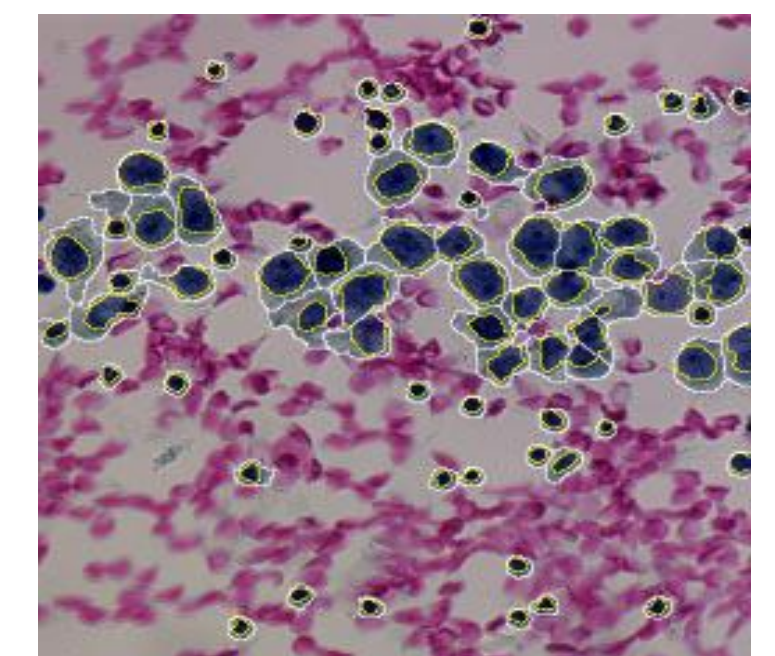
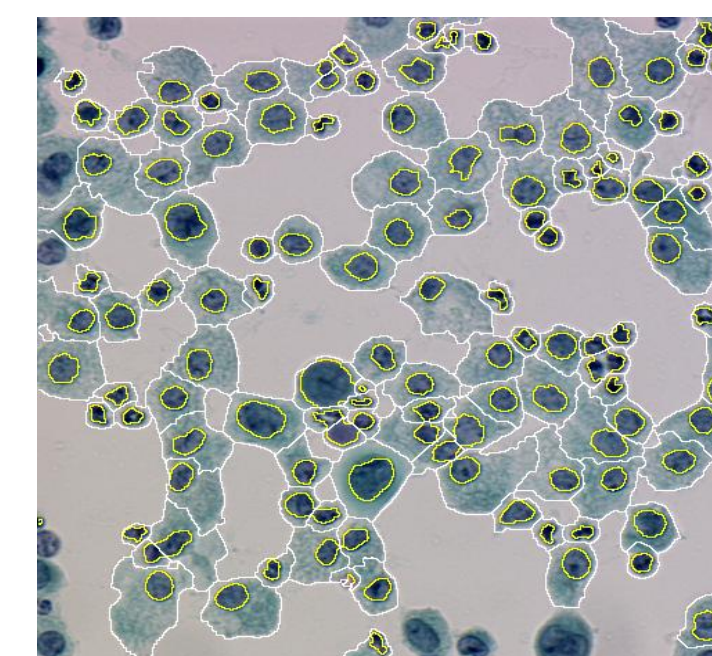
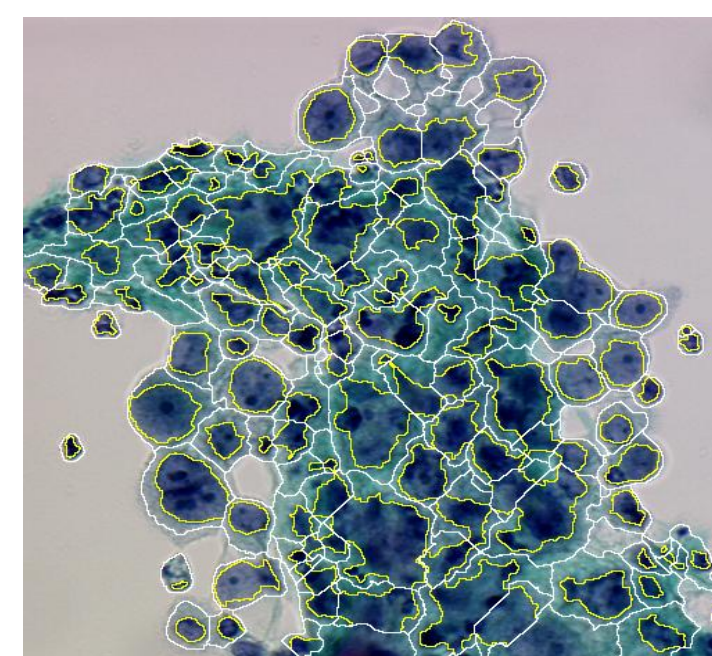
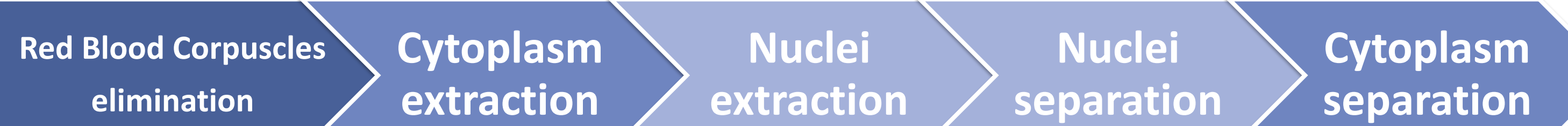

Features

Up to 100 features are computed per extracted cellular object:

- Size
- Shape
- Color
- Optical density
- Texture

Classification

An architecture of cascaded neural networks is used to classify extracted cellular objects:

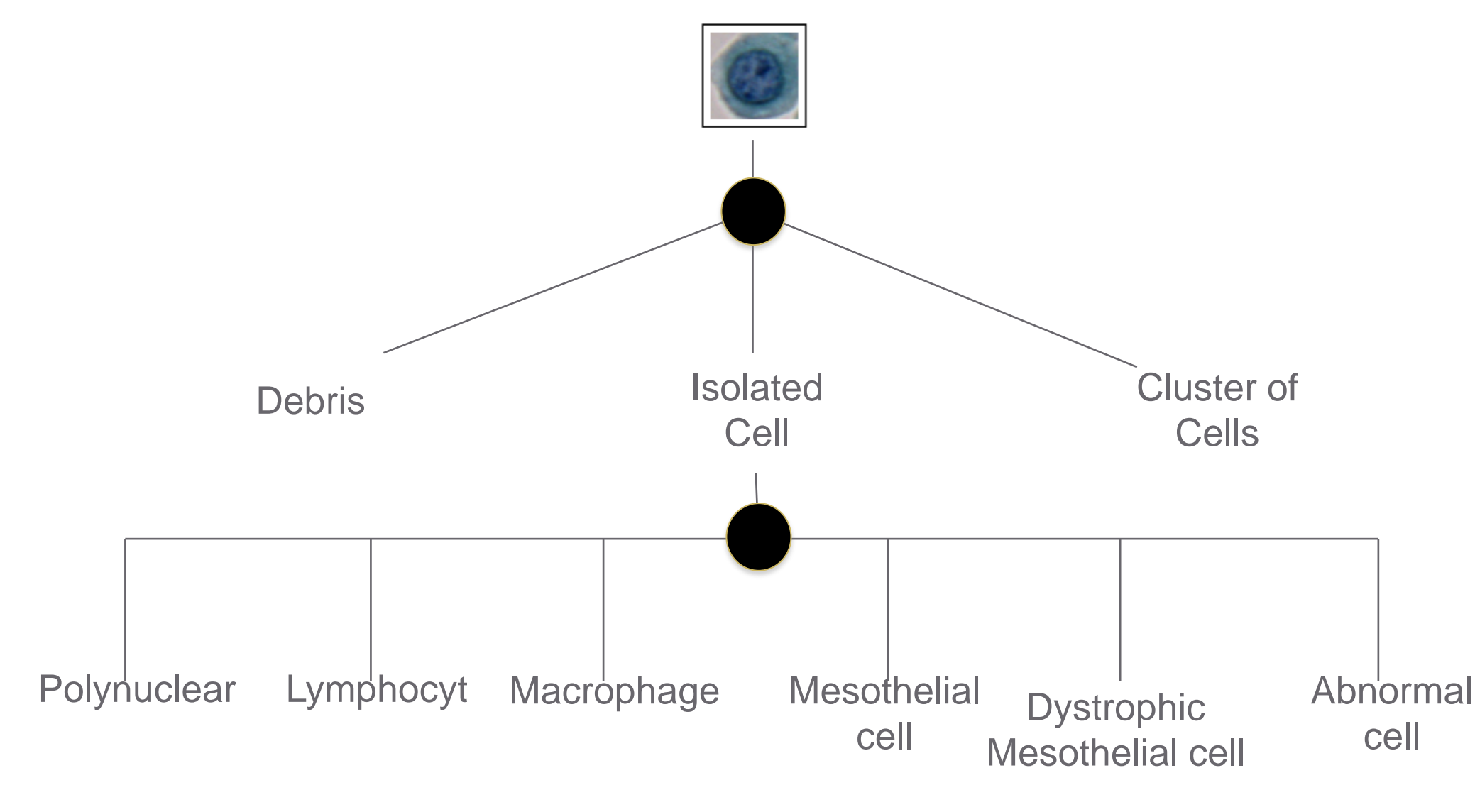

System benefits

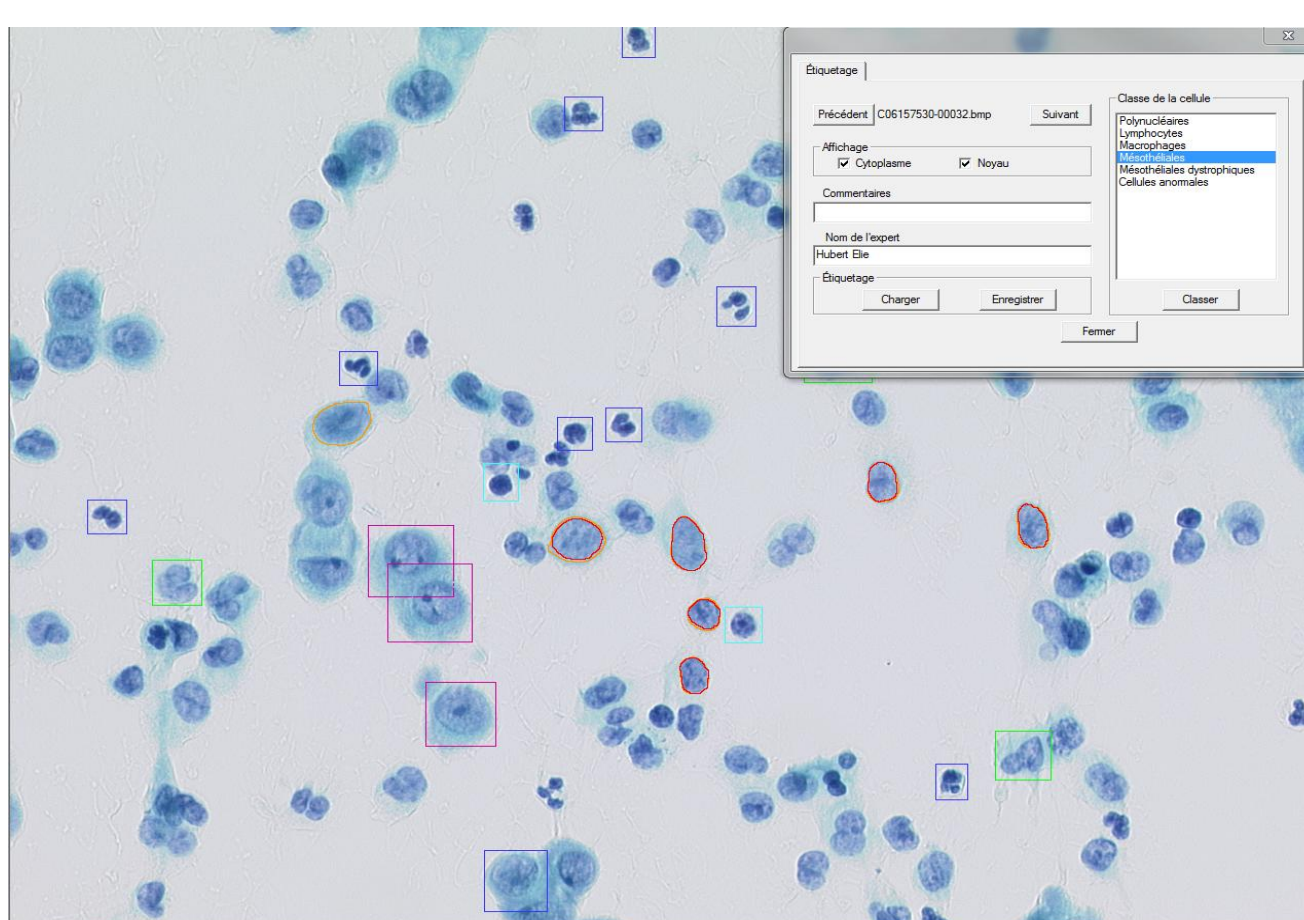
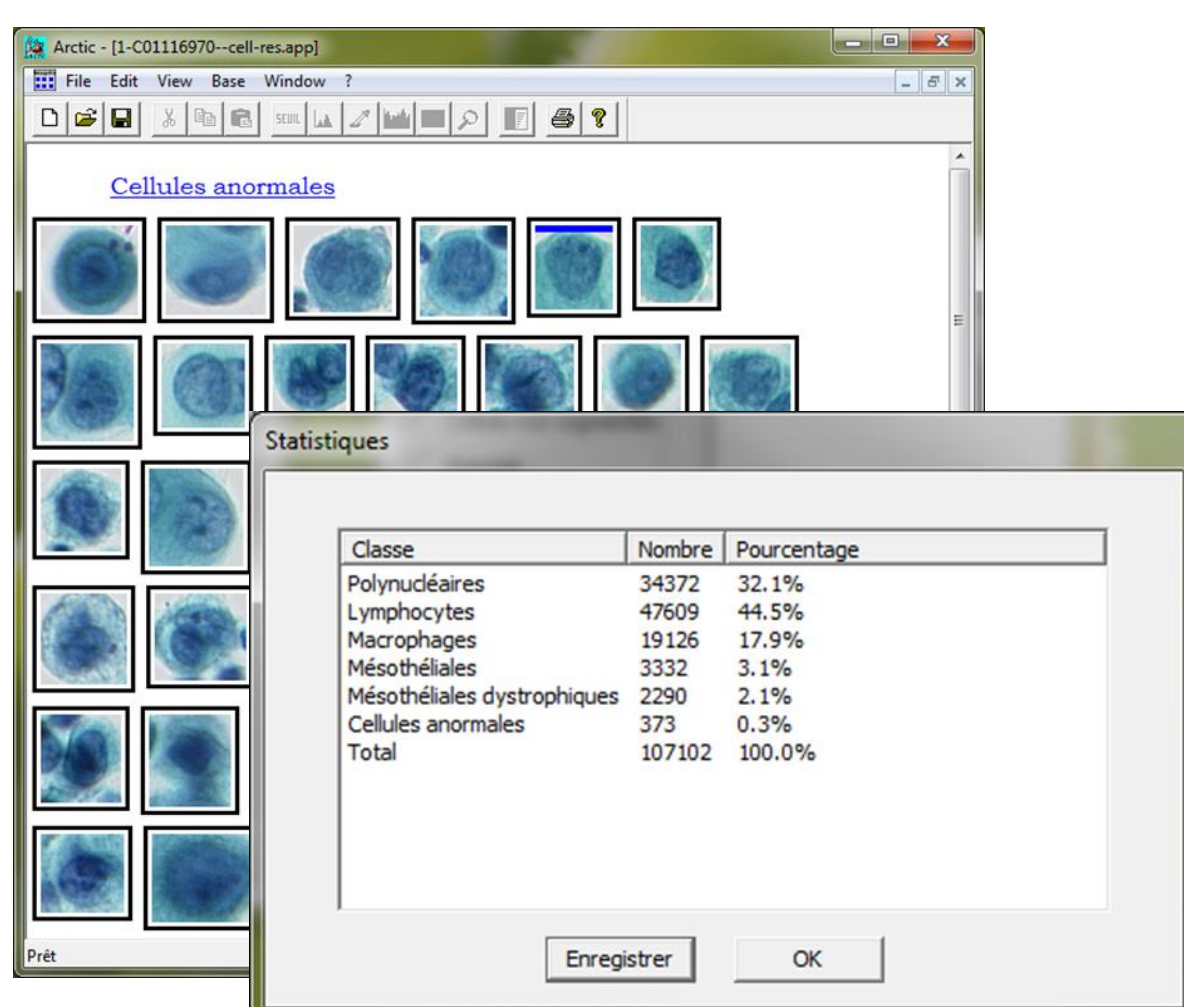
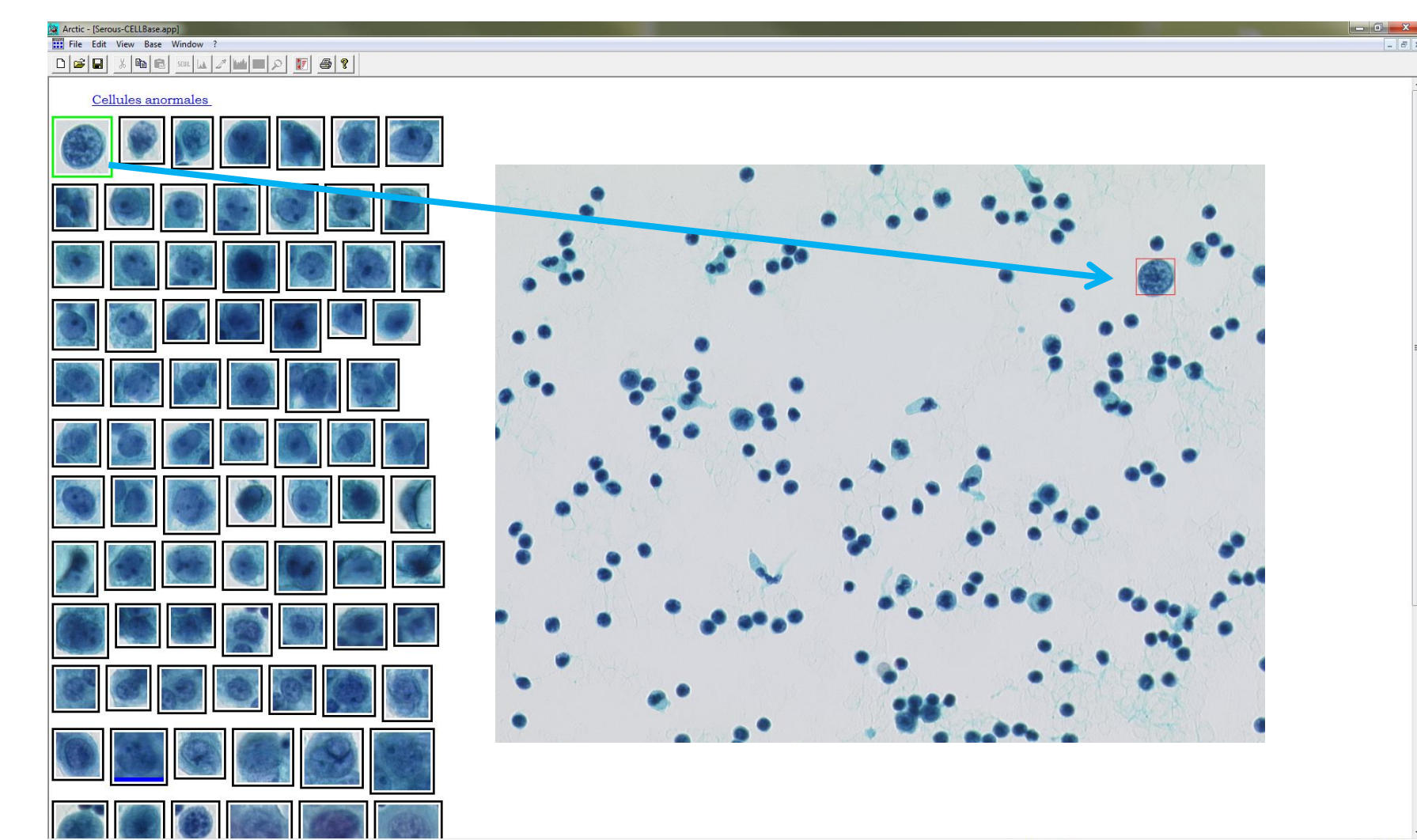

Each training images set comprises more than 3000 cells

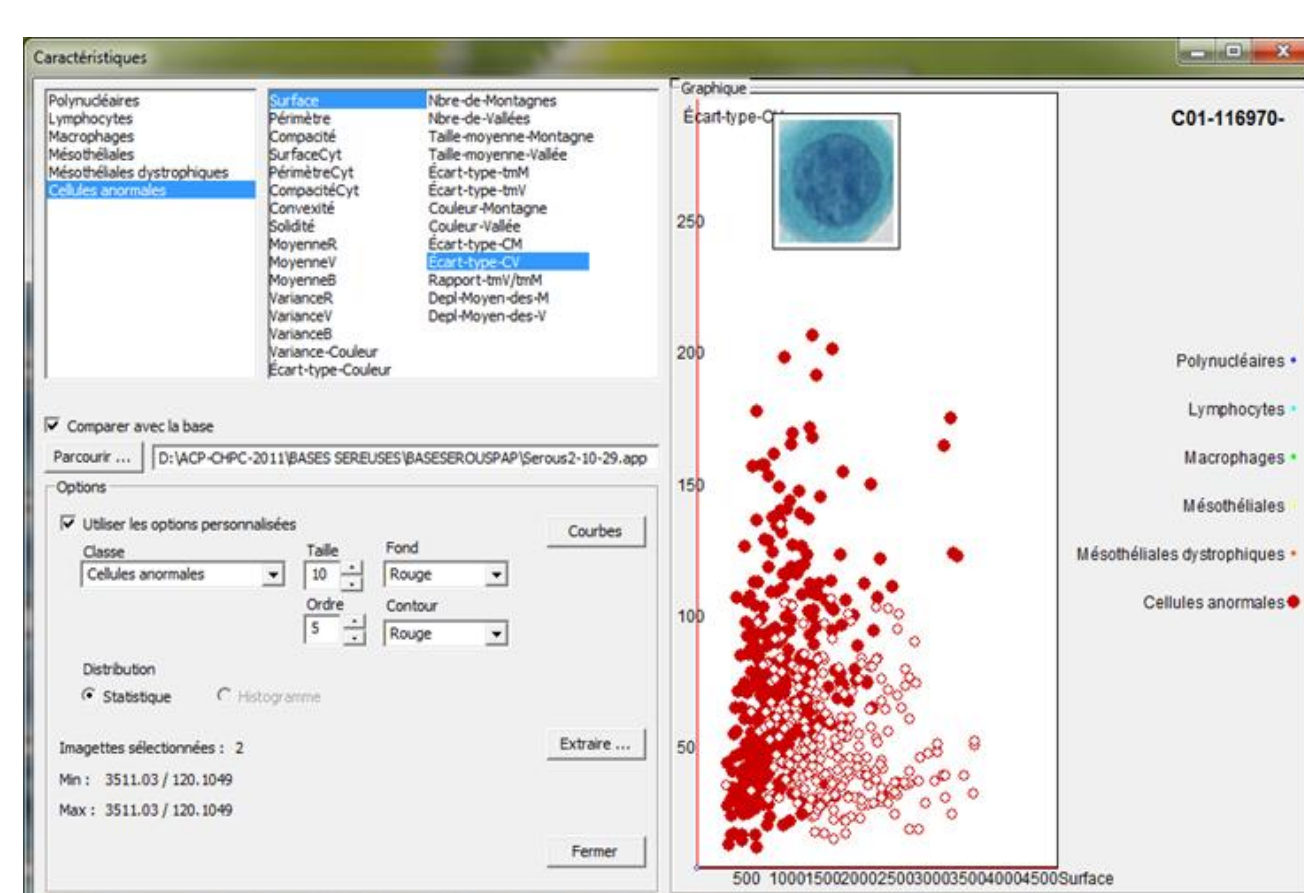

Performance Evaluation

- 150 slides analyzed with certified tumor type : **98.5%** of these slides recognized by our system (the 1.5% false negatives were due to out of focus problems).
- Cases with a clinical notion of tumor : **2.5%** of cases diagnosed as negative by pathologists (3 out of 125) were evaluated as abnormal by our system (and it was really the case). **The pathologist is thus alerted.** For example the system extracted these rare abnormal cells:



- The system is efficient for rare event detection: on a specific case, 373 abnormal cells out of a total of 107,102 extracted cells were found (**0.3%**).
- 1000 cells sorted per second / processing time around 3 seconds per image (1024x1024 or 1360x1024 pixels)

Conclusion

- Digital cytopathology is a precious aid for pathologists in:
 - Early diagnosis of tumors
 - Quality control
- Our system can be easily adapted to other cytologies
 - Work in progress for the gynecological field

Our Partners

